

ROOF:  
FULLY INSULATED BUILT UP ROOF SYSTEM.  
COLOUR: GOOSEWING GREY, BS 10 A 05

WALL CLADDING:  
ARC 50 (HALF ROUND) FULLY INSULATED BUILT UP SYSTEM, LAID HORIZONTALLY. COLOUR: PRISMA SILVER METALLIC RAL 9006.

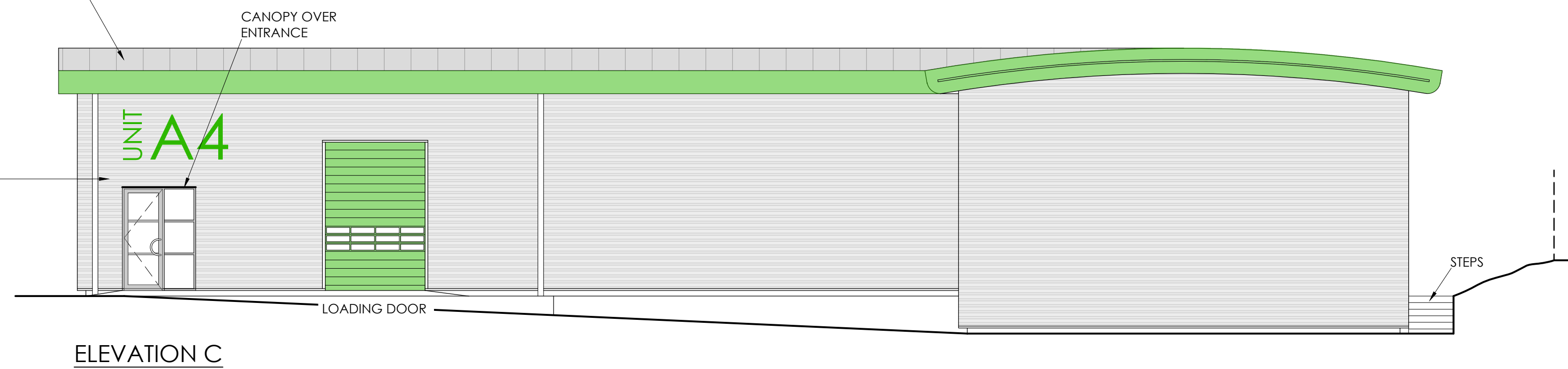

#### WINDOWS DOORS & TRIMS

WINDOWS & ENTRANCE DOORS:  
POWDER COATED ALUMINIUM DOUBLE GLAZED UNITS. COLOUR: GREY RAL 7015.

FIRE ESCAPE & PERSONNEL DOORS:  
POWDER COATED STEEL DOORS, VISION PANELS AS INDICATED. COLOUR: GREY RAL 7015.

LOADING DOORS:  
INSULATED SECTIONAL LOADING DOOR WITH VISION PANELS. COLOUR: HPS 200 ULTRA, GREEN RAL 6016

ROOF FASCIA & DOWNPIPES: COLOUR: HPS 200 ULTRA, GREEN RAL 6016

FOR LOCATION OF ELEVATIONS  
REFER TO DRAWING No.4575-035

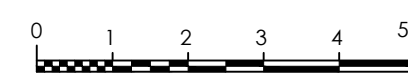

				Status PLANNING		Client <b>RSK</b>	
				Project HATTERSLEY SCIENCE & TECHNOLOGY PARK		Fives Court, The Crescent Abbots Langley, Herts WD5 0DR t: 01923 260555 e: info@kmgp.com	
				Drawing Title UNITS A1 - A4: Elevations		<b>KMG</b> partnership engineering : architecture : infrastructure	
				Drawing No. 4575-036		Rev.	
Rev	By	Date	Details	Scale 1:100 UNO		Drawn AE	
Sheet size A1		Date Nov 2018		Checked		Passed	